

ICCU Arena

The ICCU Arena is a 66,000 sq ft, 4,000 seat state-of-the-art basketball arena constructed with Idaho wood products using mass timber construction. For more information and images of the project go to uidaho.edu/iccu-arena .

Building Awards

Architecture

2022, American Institute of Architects (AIA), St. Louis Chapter, Architecture, Distinguished Award
2022, American Institute of Architects (AIA), Oregon Chapter, Institutional Architecture, Merit Award

Structural Engineering

2023, American Council of Engineering Companies of Idaho (ACEC), First Place, Structural Systems
2023, American Council of Engineering Companies of Idaho (ACEC), Idaho Grand Award
2022, National Council of Structural Engineers Associations, Structural Engineering Excellence (SEE) Award, Best of Group
2022, The Institution of Structural Engineers, UK, Shortlist, Structural Awards

Sustainability / Wood Design

2023, Woodworks - Wood Products Council, Wood Design Award (WDA)
2021-2022, Wood Design & Building, Canadian Wood Council Award for Commercial Building
2021-2022, Wood Design & Building, Sustainable Forestry Initiative, Sponsorship Award

Athletic Facilities

2022, ENR-Mountain States, Best Projects, Sports/Entertainment
2022, Athletic Business, Facility of Merit
2022, Athletic Business, Architectural Showcase.

Interiors

2022, International Interior Design Association (IIDA), Gateway Chapter, Interior Design Excellence Awards (IDEA), Sports & Recreation Winner.



Figure 1 Completed building 2022



Figure 2 Northwest corner May 2021



Figure 3 North Elevation May 2021



Figure 4 Arena Interior May 2021

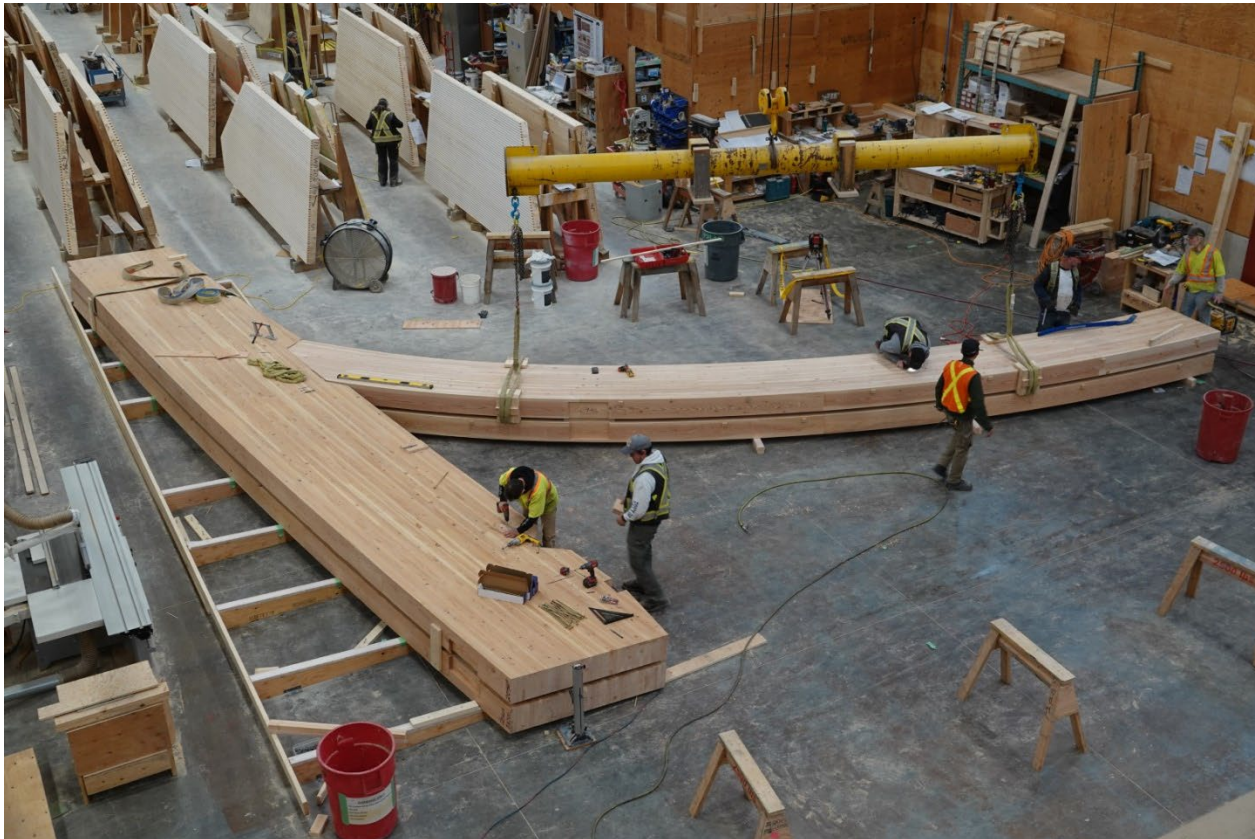

Figure 5 Portal truss fabrication