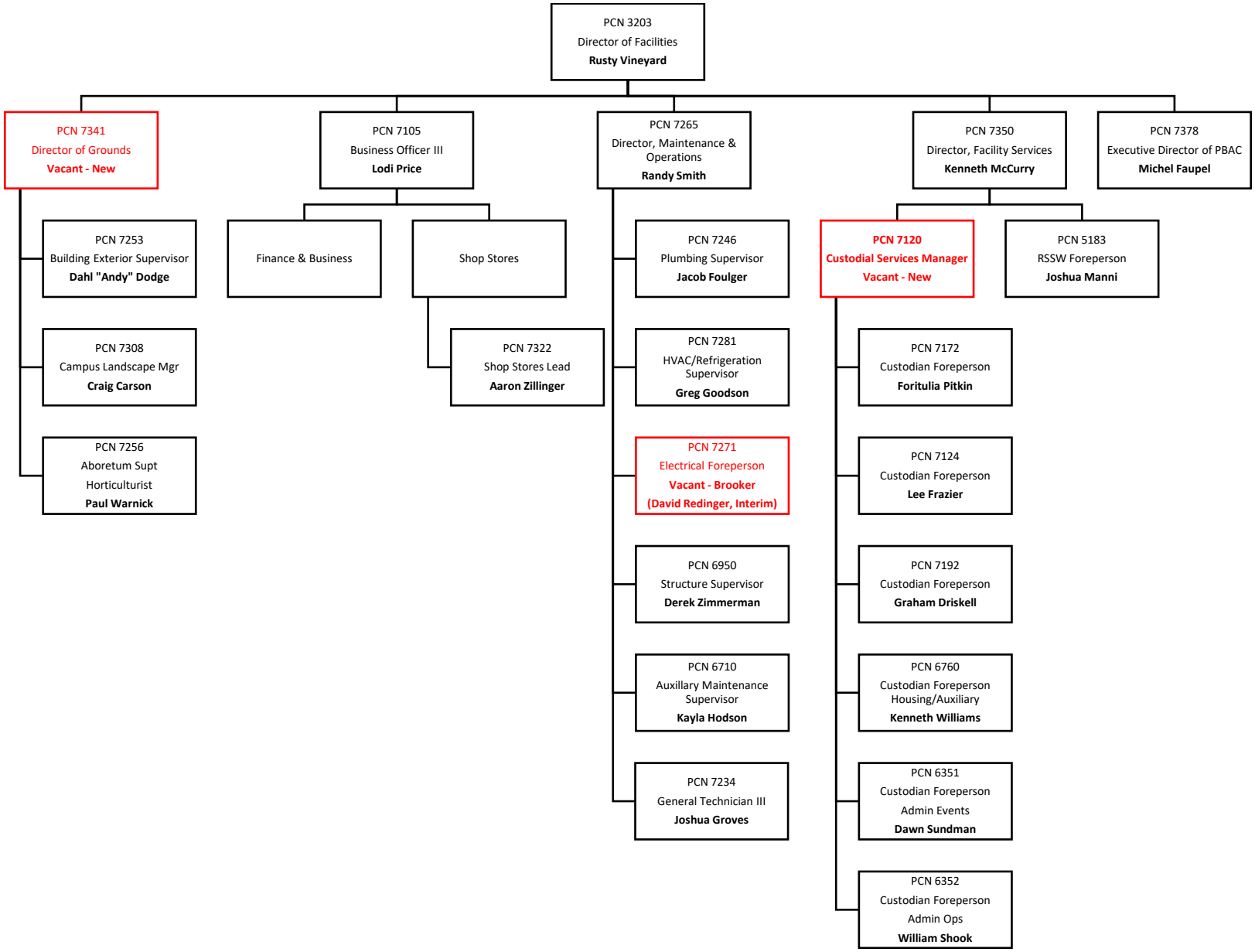Facilities Directors/Supervisors 6/11/24